NOTES:

- GREAT LOCATION FOR L2, IDEAL FOR OVERNIGHT CHARGING OF HOTEL GUESTS.
- CONSTRUCTION ITEMS TO ADDRESS INCLUDE HANDICAP STALLS AND THE OVERALL STALL COUNT.
- OTHER CONSTRUCTION CONCERNS INCLUDE THE ELEVATION OF THE CHARGING UNIT AND POTENTIAL FLOODING.
- LOOKS LIKE A GOOD SPOT FOR THE FUTURE TO ADD MORE L2 AS NEEDED.
- FOR PARKING AND AREA USE, THIS APPEARS TO BE THE DESIGNATED AREA AND IS SUITABLE FOR LONG-TERM PARKING.

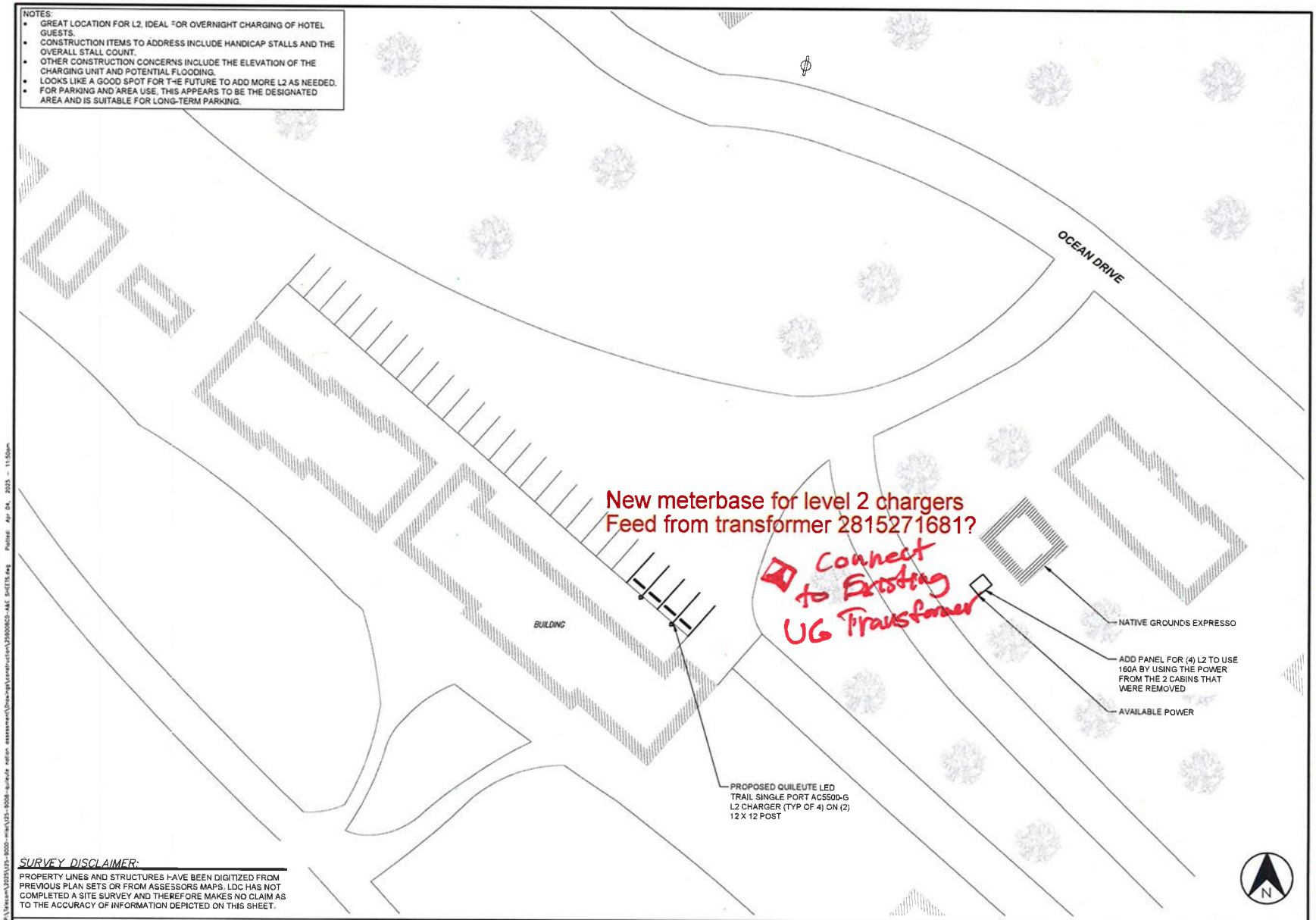

SURVEY DISCLAIMER:

PROPERTY LINES AND STRUCTURES HAVE BEEN DIGITIZED FROM PREVIOUS PLAN SETS OR FROM ASSESSORS MAPS. LDC HAS NOT COMPLETED A SITE SURVEY AND THEREFORE MAKES NO CLAIM AS TO THE ACCURACY OF INFORMATION DEPICTED ON THIS SHEET.

QUILEUTE - RESORT - SITE PLAN 1

22"x34" SCALE: 1" = 20' | 11"x17" SCALE: 1" = 40'

uileute NATION

LDC Surveying Engineering Planning

Kent Woodinville Olympia
20210 142nd Avenue NE
Woodinville, WA 98072
T 425.806.1869 www.LDCcorp.com F 425.482.2863

DATE:	4-3-25
DRAWN BY:	PPK
CHECKED BY:	RBH

SUBMITTALS

REV	DATE	DESCRIPTION	BY
1	4-3-25	LAYOUT DRAWINGS	PPK

APPROVAL STAMP

SITE

QUILEUTE NATION
QUILEUTE - RESORT
OCEAN DR
LA PUSH, WA 98350

SHEET TITLE

QUILEUTE - RESORT - SITE PLAN

SHEET NUMBER

A-2.1


Existing meter base to be replaced; leave in same location.
Dry well; 3-4 ft. deep.
Parking spaces for 4 level 2 charging ports; 5th stall to allow for ADA compliance.

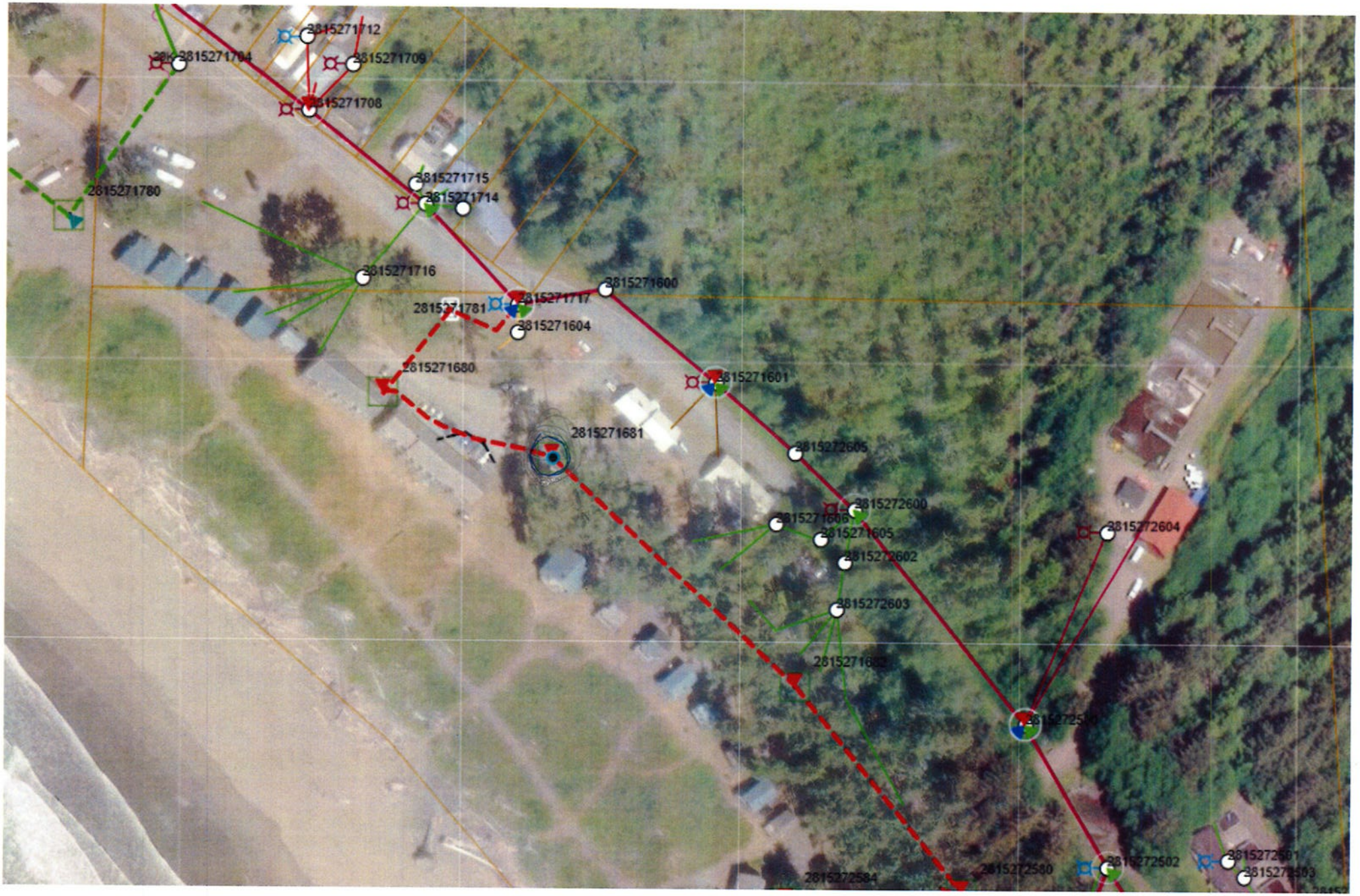
2815271712
2815271709
2815271708
2815271715
2815271714
2815271780
2815271716
2815271600
2815271717
2815271781
2815271604
2815271680
2815271601
2815271681
2815272605
2815272600
2815271606
2815271605
2815272602
2815272604
2815272603
2815272580
2815272584
2815272502